

[Click Here to Print This Page](#)

## Office Information

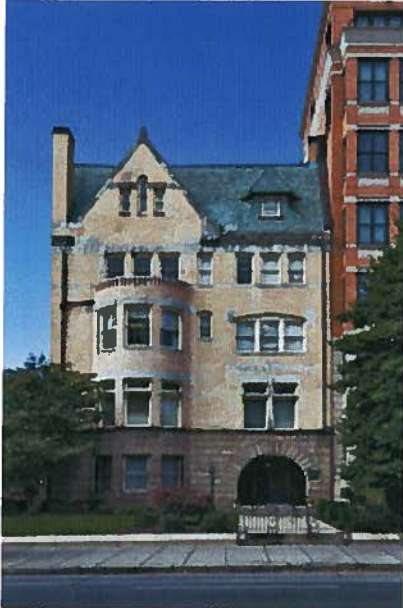

**District of Columbia Baptist Convention**  
1628 Sixteenth Street NW  
Washington DC 20009

**Office Hours:**

Monday-Friday 9:00am-5:00pm

Phone: 202.265.1526 - FAX: 202.667.8258

E-mail: [info@dcbaptist.org](mailto:info@dcbaptist.org)

Individual E-mail: [firstname.lastname@dcbaptist.org](mailto:firstname.lastname@dcbaptist.org)

**Parking Available in the Courtyard. Use Sixteenth Street Entrance.**

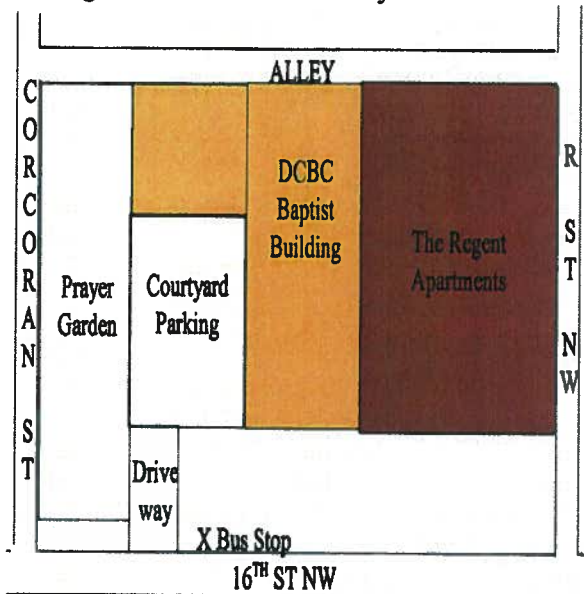

#### **Directions to DCBC**

##### **FROM MARYLAND**

From I-95, take I-495 (the Beltway) toward Silver Spring/Bethesda/Rockville, Maryland. Take Georgia Avenue Exit toward DC. Get into right lane as soon as possible; then exit to 16th Street about ½ mile below the beltway. Continue on 16th Street until you pass R Street, move to right lane and turn into courtyard which is by the Metro Bus Stop in front of the building. From I-270 S toward Washington. I-270 becomes I-495 E/Capital Beltway. Merge onto MD-185 S/Connecticut Ave via EXIT 33 toward Chevy Chase. Enter next roundabout and take 4th exit onto Connecticut Ave NW (Crossing into District of Columbia). Turn left onto T St NW. Turn right onto 16th until you pass R Street, move to right lane and turn into courtyard which is by the Metro Bus Stop in front of the building.

##### **FROM VIRGINIA**

From I-395 — Take the 14th Street Bridge into Washington DC. Turn left on R Street NW; turn left on 16th Street and immediately get in right lane and turn right in driveway by Metro Bus Stop. From I-66 — I-66 takes you across the Roosevelt Bridge; Stay on Constitution, be in left lane. Turn left on 20th Street; Turn right on Q Street, Go to 15th Street NW - Turn left. Go to R Street NW and turn left. Turn left on 16th Street NW, move to right lane and turn into courtyard which is by the Metro Bus Stop in front of the building.

##### **METRO**

Take the Red Line to Dupont Circle stop. Exit to Q Street side. At ground level, turn right and walk to 16th Street and turn left, go two blocks past Corcoran Street to the building. Baptist Building is on your left. (15 minute walk).

##### **New Parking Information for the Baptist Building**

From the South If approaching the Baptist Building from the South, it is recommended that you go North on 14th or 15th Street, make a left on "R" Street, make a left on 16th Street into the right lane, and turn into the DCBC driveway just past the Metro Bus Stop. (Left turn from 16th Street is difficult and you would be turning across a double line.)

From the North Go South on Sixteenth Street after passing "R" Street be in the right lane. Turn into the DCBC driveway just past the Metro Bus Stop in front of the building.